



**You may have tried the rest - Now its time to come to Royles and try the Best! We have an exclusive selection of Day Excursions to suit everyone!**

Whether you like a day discovering and learning, shopping and sightseeing, maybe just a nice leisurely drive with a couple of short stops or even a fully organised day out with a visit to a carefully selected attraction included - we have it all! Remember when you travel with Royles, once we leave Sheffield your excursion commences with no long journey times spent picking up en route giving you a full day out to be enjoyed. You will travel on an executive coach with a careful and courteous experienced coach driver and that all important unique courier service that only Royles Travel can provide ensuring your journey and your day out is relaxing and comfortable from start to finish.

## Day Excursions by Coach 2018

**January - December**

**All major credit & debit cards accepted**



### **Our coach facilities include:**

- ▶ Experienced and courteous driver & courier
- ▶ Climate controlled air conditioning & heating
- ▶ Hot & cold drinks
- ▶ Toilet & washroom
- ▶ Seats with **EXTRA** legroom



PICK UP TIMES	SE	A	B	C	D	G
Chapelton - Bus Stop R.B.L.C - Ecclesfield Road	06.45	07:00	07:30	08:00	08:30	11.00
Ecclesfield - Co op Store - High Street	06.55	07:10	07:40	08:10	08:40	11.10
Old Bus Garage - Herries Road - Hillsborough	07.10	07:25	07:55	08:25	08:55	11.25
Sheffield Interchange - Stand E5	07.30	07:45	08:15	08:45	09:15	11.45

**Booking Line: 0114 245 4519**

**THUR 18<sup>TH</sup> JANUARY**



**Wetherby & Ripon with Fish & Chips Lunch\* Market Day**

Wetherby has many treasures to explore including panoramic scenery and historic architecture. It has developed into a busy town, and still retains its Thursday market. Wetherby is also home to the original Wetherby whaler restaurant and it is here where we will have our Fish & Chips Lunch\*. After lunch we will visit the cathedral city of Ripon, located in North Yorkshire on the river Ure. Ripon is a beautiful market town that was founded over 1300 years ago.

*\*Wetherby Whaler meal to be chosen from the menu and payable on the day.*

ADULT	£25.00	OAP	£24.00	CHILD	£24.00	PICK-UP	C
-------	--------	-----	--------	-------	--------	---------	---

**WED 14<sup>TH</sup> FEBRUARY**



**Millstones Winter Warmer Special\***

Situated close to Harrogate, the Millstones overlooks the Nidderdale area of outstanding natural beauty. On arrival you will be served tea or coffee. A two course lunch will then be served at approximately 12pm. After lunch you will then have time to relax & browse the well stocked farm & gift shop. At approximately 2pm the resident entertainer will take to the stage for an hour of music, sing-a-longs and dancing, afterwards a game of cash prize bingo will be played, finishing at 3.30pm for tea, coffee & cakes. *\*Cost of Millstones Winter Warmer payable on the day - £14.95 per person.*

ADULT	£24.00	OAP	£23.00	CHILD	£23.00	PICK-UP	D
-------	--------	-----	--------	-------	--------	---------	---

**TUES 20<sup>TH</sup> FEBRUARY**



**Lichfield & Stafford - Soup & Sandwich - Market Day**

The cathedral city of Lichfield is located in the county of Staffordshire, it is a small and attractive market town, with many historic buildings of great age and its fine three-spired cathedral forms the most notable landmark. Stafford has several examples of historic architecture, perhaps the best is the Elizabethan Ancient High House, an oak-beamed town house that dates from the sixteenth century which was used as a prison during the English Civil War. Nowadays it is occupied by a popular museum show casing local heritage. *Included in the price is a Cup of Soup & Sandwiches which will be served on the coach.*

ADULT	£28.00	OAP	£27.00	CHILD	£27.00	PICK-UP	C
-------	--------	-----	--------	-------	--------	---------	---

**TUES 13<sup>TH</sup> MARCH**



**Princess River Cruise Winter Warmer Special & City of Nottingham**

Enjoy a relaxing cruise on board the fully heated Nottingham Princess. This two hour cruise takes in the views of the historic city of Nottingham and the surrounding countryside in all it's seasonal glory. On board you will be served a traditional roast dinner of either, hand carved roast beef or chicken breast with three seasonal vegetables, roast and new potatoes, Yorkshire pudding and chefs rich gravy. Hot apple pie and custard, and tea or coffee. Late afternoon we will visit the historic city of Nottingham. *Cost of cruise & roast dinner meal included in the price.*

ADULT	£39.00	OAP	£38.00	CHILD	£38.00	PICK-UP	C
-------	--------	-----	--------	-------	--------	---------	---

**THUR 29<sup>TH</sup> MARCH**



**Easter Bunny Mystery**

Treats galore! Experience a fun-filled day out, stopping at a minimum of two places - a tailor made day depending on the weather. In addition to a fabulous day out we will also have a FREE raffle and some seasonal refreshments. This Mystery will keep you guessing from start to finish! We guarantee, you will not have been on a true Mystery Excursion until you have experienced a Royles Mystery!!!

ADULT	£27.00	OAP	£26.00	CHILD	£26.00	PICK-UP	C
-------	--------	-----	--------	-------	--------	---------	---

WED 4<sup>TH</sup> APRIL

### The International Bomber Command Centre\* & City of Lincoln

The county of Lincolnshire housed over a third of all the WWII Bomber Command Stations. From the 31 metre-tall, 73-ton memorial Spire and its surrounding Walls of Names to the interactive visitor centre, you will discover the story of Bomber Command and remember the lives of those who fought to preserve our freedom. We will also visit Lincoln. *\*Cost of admission and guided tour payable on the day - £6.50 per person.*

ADULT	£25.00	OAP	£24.00	CHILD	£24.00	PICK-UP	C
-------	--------	-----	--------	-------	--------	---------	---

SUN 8<sup>TH</sup> APRIL

### Whitby & Scarborough

Whitby has a wonderful history, a ruined abbey, a working harbour, a delightful collection of red roofed pantile cottages and narrow cobbled streets. Scarborough has everything, safe, sandy beaches, sweeping bays, a rocky headland, seafront attractions, a medieval castle, beautiful parkland, a fine selection of cafés & restaurants and a pleasant pedestrianised town centre.

ADULT	£27.00	OAP	£26.00	CHILD	£26.00	PICK-UP	C
-------	--------	-----	--------	-------	--------	---------	---

TUES 10<sup>TH</sup> APRIL

### Marks in Time, Tong Garden Centre & The Mill Outlet Batley

The Marks and Spencer exhibition in Leeds, features unique artefacts that track the M&S journey from market stall to international retailer. There will also be a free and interesting expert talk, and tea & coffee. Tongs is a large independent garden centre, set in seventeen acres of beautiful Yorkshire countryside. The Mill at Batley is the UK's biggest retail mill, with four huge floors of fashion, furniture, homewares and gifts.

ADULT	£25.00	OAP	£24.00	CHILD	£24.00	PICK-UP	C
-------	--------	-----	--------	-------	--------	---------	---

THUR 26<sup>TH</sup> APRIL

### Harrogate Spring Flower Show\*

Held at the Showground, see the flower halls crammed with incredible exhibitions. As well as the breathtaking displays, there are plenty of opportunities for shopping at the art and craft fair, the delicious-looking speciality food halls and the garden centre. *\*Cost of admission to flower show payable on the day - £21.00 per person.*

ADULT	£24.00	OAP	£23.00	CHILD	£23.00	PICK-UP	D
-------	--------	-----	--------	-------	--------	---------	---

SAT 5<sup>TH</sup> MAY

### Melton Mowbray & The Artisan Cheese Fair\*

Expect at least 70 artisan cheese makers from all parts of Britain & Ireland who produce around 300 of our finest cheeses. Full programme of talks, tastings and demonstrations from industry experts. Besides cheese, there will be wine, cakes, beer, chutneys and Melton Mowbray's famous Pork Pies. The event is all undercover. *\*Cost of admission to the Artisan Cheese Fayre payable on the day - £5.00 per person.*

ADULT	£25.00	OAP	£24.00	CHILD	£24.00	PICK-UP	C
-------	--------	-----	--------	-------	--------	---------	---

THUR 10<sup>TH</sup> MAY

### Louth (market day) & Skegness

Louth nestles on the eastern edge of the Lincolnshire Wolds. The town is of red brick and pantile with an intricate pattern of streets containing many splendid Georgian houses and a thriving market. The resort of Skegness is a wonderful blend of the old and the new with beautiful gardens and tree lined avenues combined with award winning golden beaches and clean eastern air.

ADULT	£26.00	OAP	£25.00	CHILD	£25.00	PICK-UP	C
-------	--------	-----	--------	-------	--------	---------	---

MAY 2018

MON 28<sup>TH</sup> MAY

### Three Festivals Tall Ships Regatta - Liverpool

A truly stunning spectacle, as an international fleet of tall ships from across the world, take over the city of Liverpool for the start of the Three Festivals Tall Ship Regatta. 2018 also marks the 10-year anniversary of Liverpool being named the "European Capital of Culture". The event will also coincide with the International Mersey River Festival, a celebration of Liverpool's wonderful and historic waterfront.

ADULT	£30.00	OAP	£29.00	CHILD	£29.00	PICK-UP	C
-------	--------	-----	--------	-------	--------	---------	---

JUNE 2018

SAT 2<sup>ND</sup> JUNE

### Stratford-upon-Avon & Warwick (market day)

The historic and picturesque town of Stratford can be found on the banks of the river Avon and is the birthplace of William Shakespeare. Warwick, the county town, is famous for its magnificent castle and historic charm. There is an enticing blend of the old and the new, from gift shops and antique centres to traditional tea rooms and art galleries.

ADULT	£27.00	OAP	£26.00	CHILD	£26.00	PICK-UP	C
-------	--------	-----	--------	-------	--------	---------	---

TUES 5<sup>TH</sup> JUNE

### Sewerby Hall, Gardens & Zoo\* & Bridlington

Set in fifty acres of stunning parkland, with breathtaking views of the East Yorkshire coast, this historic country house and estate has magnificent award-winning gardens and a zoo that houses a fascinating collection of animals and birds. Take a trip back to the 1900s to see how Sewerby Hall would have looked. There is also an Amy Johnson exhibition. \*Cost of admission payable on the day - £7.00 per person.

ADULT	£25.00	OAP	£24.00	CHILD	£24.00	PICK-UP	C
-------	--------	-----	--------	-------	--------	---------	---

THUR 14<sup>TH</sup> JUNE

### Malton, Helmsley & Pickering

Malton is a pretty Yorkshire market town, located on the north of the river Derwent. Helmsley, on the bank of the river Rye has a bustling market square, superb shops, dramatic castle ruins and charming tea rooms. The ancient town of Pickering has a magnificent Norman castle and the 14th century church of St Peter & St Paul, whose spire is visible for miles around. A scenic day out visiting some of Britain's prettiest villages.

ADULT	£26.00	OAP	£25.00	CHILD	£25.00	PICK-UP	C
-------	--------	-----	--------	-------	--------	---------	---

JULY 2018

SUN 1<sup>ST</sup> JULY

### RHS Harlow Carr Gardens\* Musical Sunday & Harrogate

One of England's most relaxing and innovative gardens, Harlow Carr is a showcase of horticultural excellence. Be inspired by contemporary planting in the main borders, pick up growing techniques in the Kitchen Garden and saunter along the Streamside Garden. There is also an extensive RHS shop, plant centre and tea rooms. Live music will also be playing in the gardens. \*Cost of admission payable on the day - £9.00 per person.

ADULT	£24.00	OAP	£23.00	CHILD	£23.00	PICK-UP	D
-------	--------	-----	--------	-------	--------	---------	---

SAT 7<sup>TH</sup> JULY

### Summertime Mystery & Cream Tea

Experience a fun-filled day out, stopping at a minimum of two places - a tailor made day depending on the weather - in addition to a fabulous day out we will also have a FREE raffle and some seasonal refreshments. This Mystery will keep you guessing from start to finish! A scrumptious cream tea will be served to you on the coach.

ADULT	£30.00	OAP	£29.00	CHILD	£29.00	PICK-UP	C
-------	--------	-----	--------	-------	--------	---------	---

More Information: [www.roylestravel.co.uk](http://www.roylestravel.co.uk)



**SUNDAY 15<sup>TH</sup> JULY**



**Severn Valley Railway\* & Bridgnorth**

Explore the High Town and the Low Town of Bridgnorth, connected by the steepest inland funicular railway in Britain. Late afternoon you will board the train for your journey to Kidderminster. The 16-mile heritage railway line runs along the Severn Valley, crossing the Shropshire/Worcestershire border, following the course of the river Severn for much of its route. \*Cost of train journey payable on the day - £13.00 per person.

ADULT	£30.00	OAP	£29.00	CHILD	£29.00	PICK-UP	C
-------	--------	-----	--------	-------	--------	---------	---

**WED 8<sup>TH</sup> AUGUST**



**Newark-upon-Trent (market day) & Stamford**

Newark-on-Trent is a bustling market town steeped in history with a dramatic castle and two museums. It also boasts one of the finest Georgian market squares in the country. The town of Stamford has retained much of its old world charm and prosperity. Many of the historic buildings are constructed from old Lincolnshire limestone.

ADULT	£27.00	OAP	£26.00	CHILD	£26.00	PICK-UP	C
-------	--------	-----	--------	-------	--------	---------	---

**THUR 9<sup>TH</sup> AUGUST**



**Beamish Open Air Museum\***

Discover what life was like in North East England in the 1820s, 1910s and 1940s. Beamish is a living, working museum, set in 300 acres of beautiful Durham countryside. Costumed folk bring to life the Town, Pit Village, Home Farm, The Victorian Fairground, Railway Station, Pockerley Old Hall and the Tramway. \*Cost of admission payable on the day - £13.00 per adult, £11.50 per oap, £6.00 per child.

ADULT	£28.00	OAP	£27.00	CHILD	£27.00	PICK-UP	B
-------	--------	-----	--------	-------	--------	---------	---

**SAT 18<sup>TH</sup> AUGUST**



**Southport Flower Show\* or Southport**

Along with the miles of golden sands and elegant seafront are a Victorian pier and the wide boulevard. Located in Victoria Park is the Southport Flower Show, which features stunning show gardens, flower and vegetable displays, specialist foods and much more. \*Cost of admission to flower show payable on the day - £24.00 per person.

ADULT	£28.00	OAP	£27.00	CHILD	£27.00	PICK-UP	C
-------	--------	-----	--------	-------	--------	---------	---

**SAT 8<sup>TH</sup> SEPTEMBER**



**Yorkshire Market Trio - Richmond, Northallerton & Thirsk**

Richmond is a beautiful town, with a Norman castle, Georgian architecture and a large cobbled market place. Northallerton is the county town of North Yorkshire and both sides of the wide High Street will be home to market stalls selling a wide range of goods and produce. Thirsk is home to the James Herriot museum, it has a traditional produce market in the square and an abundance of tea shops and splendid Inns.

ADULT	£27.00	OAP	£26.00	CHILD	£26.00	PICK-UP	C
-------	--------	-----	--------	-------	--------	---------	---

**SUN 16<sup>TH</sup> SEPTEMBER**



**Burghley House\* & Stamford**

After a short stop in the beautifully preserved English stone town of Stamford we visit Burghley House, one of the largest and grandest houses of the first Elizabethan Age. There are thirty five major rooms on the ground and first floors for you to enjoy. Visitor facilities include the Orangery Restaurant, gift shop, gardens and beautiful walks around the historic parkland. \*Cost of admission payable on the day - £12.50 per person.

ADULT	£27.00	OAP	£26.00	CHILD	£26.00	PICK-UP	C
-------	--------	-----	--------	-------	--------	---------	---

TUES 25<sup>TH</sup> SEPTEMBER



**City of Chester & River Dee Cruise\***

A day to explore the wonderful city of Chester and a relaxing half hour cruise along the tranquil river Dee. Your cruise begins in the beautiful setting of the Groves. From here you will sail upstream, underneath the suspension bridge, past Grosvenor Park and the Earl's Eye, following the long sweep of the 'Meadows' to the city limits before returning again. The river tour of Chester takes in some beautiful and interesting riverside properties, whilst providing an opportunity to admire the city skyline and look out for wildlife including swans, cormorants and kingfishers. \*Cost of cruise payable on the day - £6.50 per person.

ADULT	£27.00	OAP	£26.00	CHILD	£26.00	PICK-UP	C
-------	--------	-----	--------	-------	--------	---------	---

© VisitBritain - Britain on View

THUR 27<sup>TH</sup> SEPTEMBER



**Beverley, Brigg Garden Centre & Cleethorpes**

The bustling market town of Beverley is also home to Beverley Minster, one of the finest Gothic churches in England. Brigg garden centre offers you a unique shopping experience with everything you need for the home and garden all under one roof. There is also the Vineyard Restaurant and Coffee Haven. The seaside resort of Cleethorpes embraces traditional family values, but has moved forward and changed greatly over the last few years and now offers entertainment, superb shopping, flower filled promenades, amazing attractions and miles and miles of beautiful golden sands.

ADULT	£26.00	OAP	£25.00	CHILD	£25.00	PICK-UP	C
-------	--------	-----	--------	-------	--------	---------	---

SAT 6<sup>TH</sup> OCTOBER



**Autumnal Costwolds Villages Tour**

Come and join us on this scenic excursion to one of the most beautiful area's of England. We visit Chipping Campden, a charming old wool merchants town with varied architecture and with the enviable reputation as the most beautiful High Street in England, we then move onto to Winchcombe, set above the river Isbourne, arguably the hidden jewel in the Cotswold crown. We make our final stop at Broadway, a lively and vibrant village with a superb range of unique shops, designer boutiques and restaurants but is also steeped in history with its origins dating back to Roman times.

ADULT	£30.00	OAP	£29.00	CHILD	£29.00	PICK-UP	B
-------	--------	-----	--------	-------	--------	---------	---

TUES 23<sup>RD</sup> OCTOBER



**North Yorkshire Moors Railway\* Pickering & Whitby**

Pickering is an historic market town and official gateway to the North York Moors National Park. It is also home to the N.Y.M Railway. It is from here that you will take a relaxing journey through beautiful countryside on England's longest steam railway through to the beautiful seaside resort of Whitby. Fish and chips, history, culture and jaw-dropping views, what a wonderful way to spend the afternoon. \*Cost of the train fare from Pickering to Whitby payable on the day - £16.00 per adult/oap & £8.50 per child.

ADULT	£26.00	OAP	£25.00	CHILD	£25.00	PICK-UP	C
-------	--------	-----	--------	-------	--------	---------	---

THUR 25<sup>TH</sup> OCTOBER



**Bolton & Bury - Famous Traditional Lancashire Markets**

Bolton is one of the North West's shopping hot spots, with over 300 stalls to choose from and a long heritage as a bustling market town that stretches back to the 13th century. Bury Market remains the undisputed champion of the North, attracting 250,000 visitors every week. Quite rightly world famous, Bury Open Market oozes charisma and atmosphere. The range of products and facilities is second to none.

ADULT	£25.00	OAP	£24.00	CHILD	£24.00	PICK-UP	C
-------	--------	-----	--------	-------	--------	---------	---

**THUR 1<sup>ST</sup> NOVEMBER**



**Barton Grange Garden Centre & Lunchtime Hot Pot Cruise\***

The hot pot & trimmings are served direct to your table on board the luxury canal boat - Kingfisher. You will then continue your journey off into the countryside offering scenic views of the surrounding area and Bowland Fells. On return you will have the afternoon to spend at the fantastic Barton Grange garden centre complete with its Christmas display. \*Cost of cruise & hot pot payable on the day - £13.00 per person.

ADULT	£26.00	OAP	£25.00	CHILD	£25.00	PICK-UP	C
-------	--------	-----	--------	-------	--------	---------	---

**SUN 11<sup>TH</sup> NOVEMBER**

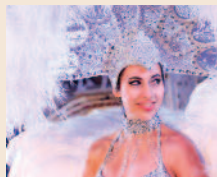

**Thursford Christmas Spectacular Show**

Set in the magical surroundings of mechanical organs and fairground carousels. The three hour performance delivers an extravaganza of non-stop singing, dancing, music, humour and variety. It's a fast moving celebration of the festive season featuring a mix of both seasonal and year round favourites, with much-loved chart toppers being sung alongside traditional carols. Price includes a ticket to the Thursford Christmas Show.

ADULT	£75.00	OAP	£74.00	CHILD	£74.00	PICK-UP	SE
-------	--------	-----	--------	-------	--------	---------	----

**SAT 17<sup>TH</sup> NOVEMBER**

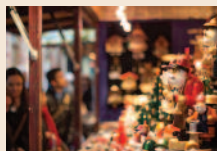

**Birmingham Christmas Market**

This Christmas market offers a large range of traditional goods and gifts and a selection of tempting food and drink. Enjoy the live music in Victoria Square and whilst you're here why not pick up some presents for your family and friends with everything from handcrafted decorations and delicate glass baubles to crafted leatherwork and jewellery.

ADULT	£28.00	OAP	£27.00	CHILD	£27.00	PICK-UP	C
-------	--------	-----	--------	-------	--------	---------	---

**SUN 18<sup>TH</sup> NOVEMBER**



**Harrogate Christmas Market**

Held in the historic Montpellier Quarter of Harrogate town centre, this festive market will be filled with high quality products. Nearly 200 stalls selling everything from Yorkshire cheeses and chutneys to handmade gifts and Christmas decorations. Not forgetting Santa's Grotto and real reindeer. Among the highlights will be the large craft and gift marquee and a food and drink marquee.

ADULT	£25.00	OAP	£24.00	CHILD	£24.00	PICK-UP	C
-------	--------	-----	--------	-------	--------	---------	---

**SUN 2<sup>ND</sup> DECEMBER**



**Durham Christmas Festival**

This award-winning traditional Christmas festival held in the city of Durham offers a wide range of festive entertainment in and around the world heritage site of the cathedral and the castle and throughout the city centre. There is a traditional market as well as the craft and gift marquee where you just might find those special Christmas gifts.

ADULT	£29.00	OAP	£28.00	CHILD	£28.00	PICK-UP	C
-------	--------	-----	--------	-------	--------	---------	---

**MON 3<sup>RD</sup> DECEMBER**



**Derbyshire Tour & Castleton Illuminations & Christmas Evening Meal\***

Frosty mornings and sometimes even snow-capped hills make for a picturesque backdrop to our Derbyshire Tour. We will also visit the Christmas illuminations in Castleton before our last stop of the day at the famous Yorkshire Bridge Inn at Bamford for our sumptuous Christmas Evening Meal. \*Cost of two course set Christmas evening meal & coffee & mince pies payable on the day - £15.95 per person.

ADULT	£24.00	OAP	£23.00	CHILD	£23.00	PICK-UP	G
-------	--------	-----	--------	-------	--------	---------	---

© Montpellier Quarter Retail Group

**TUES 4<sup>TH</sup> DECEMBER**



**Warner Thoresby Hall with Lunch\* and Afternoon Pantomime\* - Adults Only**

We visit this elegant four star Warner property set in stunning grounds. You will have the morning to spend as you please before a sumptuous lunch followed by an afternoon's entertainment of a traditional Pantomime presented by the in-house entertainments team. \*Cost of three course lunch & festive entertainment payable no later than 29th October 2018 - £23.95 per person.

ADULT	£24.00	OAP	£23.00	CHILD	£23.00	PICK-UP	D
-------	--------	-----	--------	-------	--------	---------	---

**THUR 6<sup>TH</sup> DECEMBER**



**Millstones at Christmas\***

Situated close to Harrogate, The Millstones overlooks the Nidderdale area of outstanding natural beauty. On arrival you will be served Morning Coffee. You will then have time to relax & browse the well stocked Farm & Gift Shop. A three course Christmas Lunch will then be served. After lunch the resident entertainer will take to the stage for an hour of Music, Sing-a-longs & Dancing. There will be an interval for Tea, Coffee & Mince Pies, then a game of cash prize Bingo and a Christmas Raffle. \*Cost of Millstones at Christmas package payable on the day - £21.95 per person.

ADULT	£24.00	OAP	£23.00	CHILD	£23.00	PICK-UP	D
-------	--------	-----	--------	-------	--------	---------	---

**FRI 7<sup>TH</sup> DECEMBER**



**Festive Mystery Special**

Treats galore! - Experience a fun-filled day out, stopping at a minimum of two places - a tailor made day depending on the weather. In addition to a fabulous day out we will also have a FREE Christmas Raffle, Seasonal Refreshments, treats and goodies. This Mystery will keep you guessing from start to finish!

ADULT	£27.00	OAP	£26.00	CHILD	£26.00	PICK-UP	C
-------	--------	-----	--------	-------	--------	---------	---

**SAT 8<sup>TH</sup> DECEMBER**



**Beverly & York Festival of Christmas**

Beverly has a market place which comprises an area of nearly four acres, it is ornamented with an octagonal market cross. The town of Beverly is also home to Beverly Minster, one of the finest Gothic churches in England. The historic streets of York come alive during the Christmas festival, soak up the city's medieval charm and scents of spiced mulled wine this season, as fairs and festival flavours transform York into a festive fairytale.

ADULT	£27.00	OAP	£26.00	CHILD	£26.00	PICK-UP	C
-------	--------	-----	--------	-------	--------	---------	---

**SUN 9<sup>TH</sup> DECEMBER**



**Grassington Dickensian Festival & Skipton Christmas Market**

Grassington travels back in time for the annual Dickensian Festival. You will be treated to a glorious array of sights, tastes and smells from a bygone era. The village is adorned in Christmas lights, the square and streets come alive with a traditional market with shopkeepers and villagers dressed in Victorian costume. The 'Gateway to the Dales' brings you Skipton's famous Christmas Market, together with the market and great food stalls, there will be a full range of entertainment and the whole of Skipton truly has a real Christmassy feel...

ADULT	£29.00	OAP	£28.00	CHILD	£28.00	PICK-UP	C
-------	--------	-----	--------	-------	--------	---------	---

Royles Travel DO NOT include admission or meal charges in the cost of the day excursion\*, unless otherwise stated. Admission charges are payable to the courier on the coach on the day of the excursion. The admission rates stated are based on a reduced rate given for a coach group of passengers. Royles Travel cannot be held responsible should we not attain enough passengers for the group rate. If Royles Travel do not attain enough passengers to qualify for the group rate then individual admission rates will apply. The admission rates are given in good faith, however should these rates change then Royles Travel cannot be held responsible.